

TRUMPET 4

NOT FASTER THAN  
♩=132

# AFTERNOON IN PARIS

JOHN LEWIS  
ARR. AARON NEWMAN

CUP MUTE

mp

5

8

17

**A** SECOND TIME ONLY

21

1. OPEN

25

2. **B** IN STAND

30

35

OPEN

mf

40

46

BACKGROUNDS ON CUE

52

C C- F7 Bb Bb-7 Eb7 Ab D-7(b9) G7 C

59

D-7(b9) G7 C C- F7 Bb Bb-7 Eb7 Ab D-7(b9) G7

66

C 2 C D-7(b9) G7 C/E A7

72

D-7 G7 C D-7(b9) G7 C

77

C- F7 Bb Bb-7 Eb7 Ab D-7(b9) G7 C TO CODA LAST TIME D-7(b9) G7

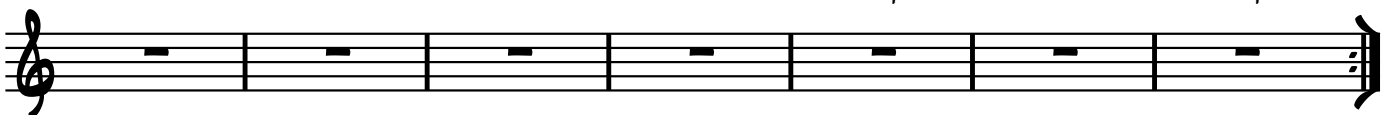

84

D 7 D.S FOR MORE SOLOS

94

101

108 **E** 'SHOUT' SECTION  
6

118

123

FADE TO END...

127
